

FROST LAKE

ELEMENTARY SCHOOL

Following more than two years of construction, the Frost Lake Building Addition and Renovation project is now complete.

Frost Lake Elementary originally opened in 1962. In the decades that followed, 6 additions were added to the original structure. With a new 32,000 square foot, two-story building addition, a fully renovated existing structure, and a reconfigured site plan, Frost Lake Elementary today is safer, better organized, and more beautiful than ever.

The crown jewel of the project is a new welcoming front entrance on Hoyt Avenue where students can gather (indoors or out), entry for visitors is secure and intuitive, and admin and nursing staff are readily available. Staff and students now enjoy a new, larger, sun-lit cafeteria and gym. Pre-K and kindergarten occupy spaces created just for them. Each grade, 1st through 5th, has new dedicated spaces for gathering and collaboration. There is an inviting, new hive inspired media center. Music and science classrooms are now bigger and brighter than before, including the newly renovated greenhouse used for science projects. Restrooms throughout are new and inclusive, ensuring improved comfort and supervision. Traffic has been reconfigured to make parent pick-up more intuitive, bus traffic more efficient, and service traffic (deliveries/trash) completely separate from other uses. Abundant green space, a new playground, and outdoor basketball court continue to welcome children of all ages to Frost Lake.

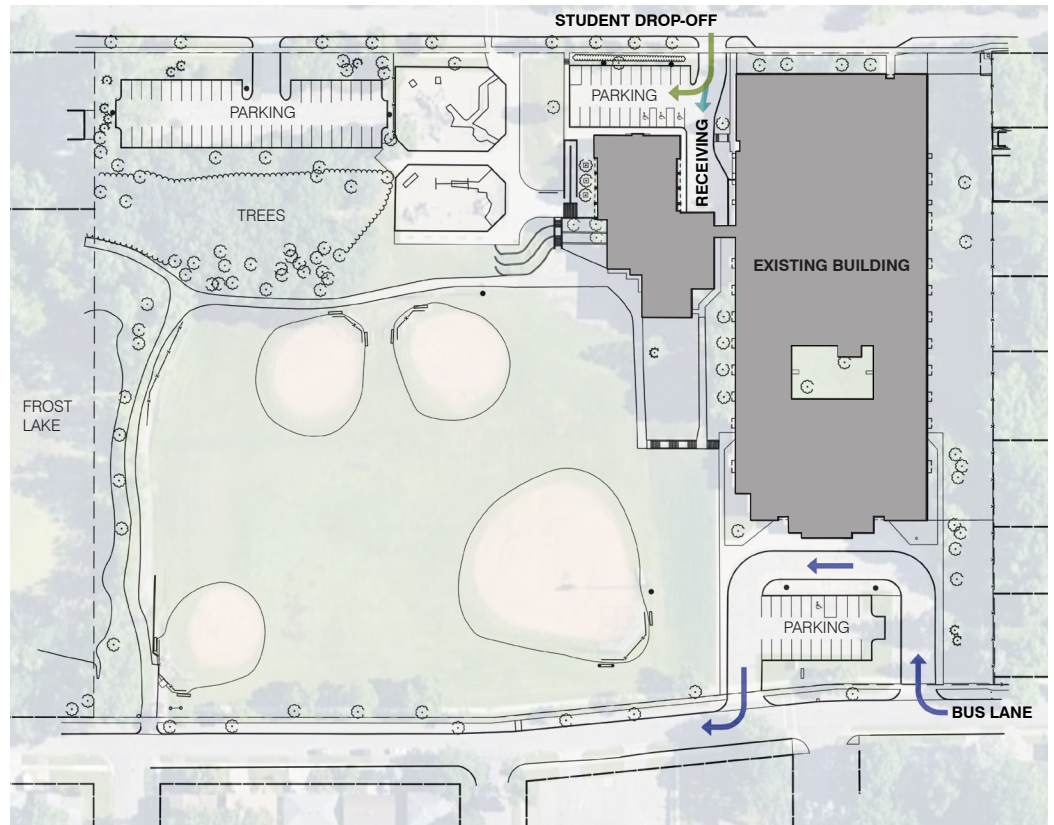

BUILDING/SITE BEFORE CONSTRUCTION

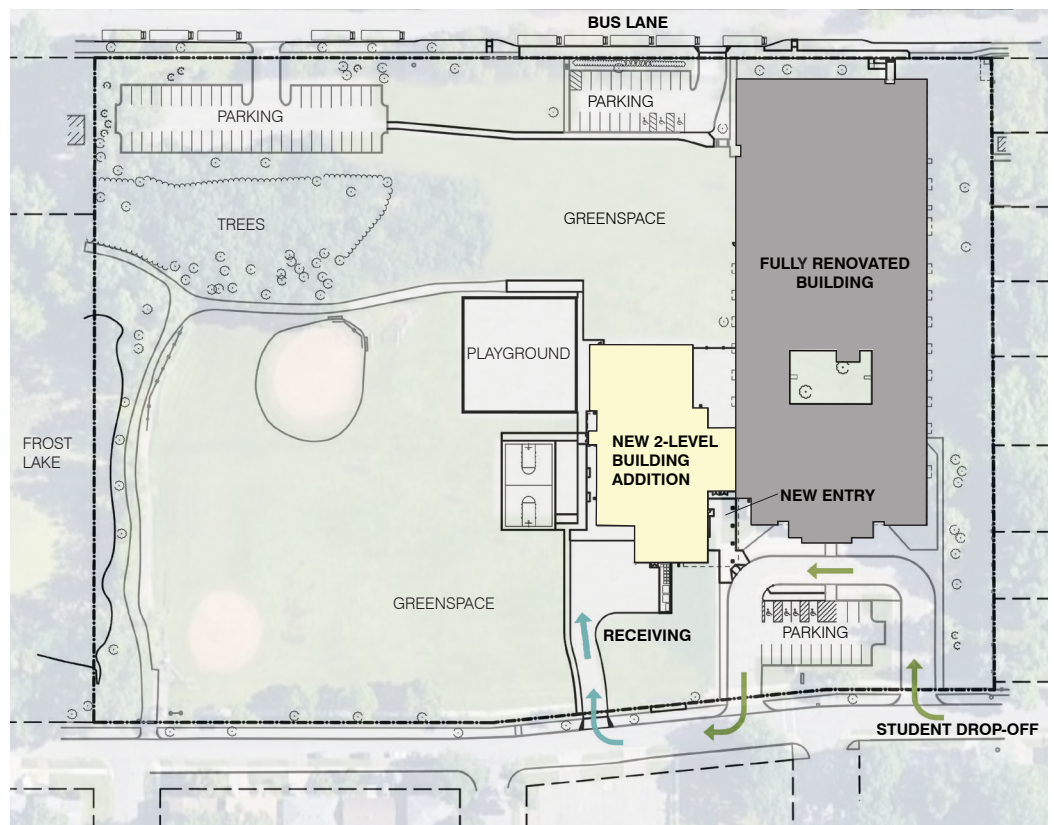

BUILDING/SITE TODAY

1. NEW SECURE ENTRANCE

- WELCOMING ENTRANCE COMMONS
- SAFE, SECURE ENTRY ACCESS
- DIRECT ACCESS TO ADMIN OFFICES
- CONVENIENT ACCESS TO NURSE



2. NEW BUILDING ADDITION

- MODERN CAFETERIA AND KITCHEN
- LARGER GYM
- PRE-K AND KINDERGARTEN AREA
- INCLUSIVE RESTROOMS
- ELEVATOR



3. FULL SCHOOL RENOVATION

- ALL ROOMS NEWLY RENOVATED
- GRADE LEVEL NEIGHBORHOODS
- OPEN MEDIA CENTER
- NEW SCIENCE & MUSIC ROOMS
- NEW INCLUSIVE RESTROOMS



4. SITE IMPROVEMENTS

- MODERN PLAYGROUND EQUIPMENT, FENCED FOR YOUNG CHILDREN
- OUTDOOR BASKETBALL COURT
- PLAYGROUND SEATING
- NEW LOCATION FOR PARENT PICK-UP
- NEW BUS LOADING AREA
- NEW RECEIVING AREA, SEPARATED FROM STUDENTS

